COPPERFIT INDUSTRIES
QUALITY PRODUCTS MEET PRICE
Tel: (909) 622 - 6100 Fax: (909) 622 - 5566 WWW.COPPERFIT.COM 1280 E. 9th Street, Pomona, CA 91766

# Pipe Support & Accessory

05/07/2020 Spread Sheet Tab #: 6A

## PIPE SUSPENSION STRAP

| Item # | Nominal Size | Bag | Master | List Price |
|---|---|---|---|---|
| 1931 | 1/2" | 100 | 2000 | $0.55 |
| 1932 | 3/4" | 100 | 1000 | $0.58 |
| 1933 | 1" | 100 | 1000 | $0.95 |
| 1934 | 1-1/4" | 50 | 500 | $1.25 |
| 1935 | 1-1/2" | 20 | 500 | $1.75 |
| 1936 | 2" | 10 | 200 | $2.20 |

## PIPE SUSPENSION HY-EAR CLAMP

MICKEY STYLE

| Item # | Nominal Size | Bag | Master | List Price |
|---|---|---|---|---|
| 1941 | 1/2" | 100 | 2000 | $0.55 |
| 1942 | 3/4" | 100 | 1000 | $0.58 |
| 1943 | 1" | 100 | 1000 | $0.95 |
| 1944 | 1-1/4" | 50 | 600 | $1.45 |
| 1945 | 1-1/2" | 20 | 600 | $1.75 |
| 1946 | 2" | 10 | 200 | $2.20 |

## COPPER PIPE INSULATOR CLAMP

| Item # | Nominal Size | Bag | Master | List Price |
|---|---|---|---|---|
| 1951 | 1/2" | 100 | 2000 | $0.68 |
| 1952 | 3/4" | 100 | 1000 | $0.76 |

## Safety Plate

| Item # | Nominal Size | Master | List Price |
|---|---|---|---|
| 9091 | 1-1/2 x 3" | 200 | $0.37 |
| 9092 | 1-1/2 x 5" | 200 | $0.56 |
| 9095 | 2 x 5" | 100 | $0.65 |
| 9096 | 3 x 5" | 100 | $1.00 |

## GALVANIZED PLUMBER TAPE

| Item # | Dimension | Bag | Master | List Price |
|---|---|---|---|---|
| 9093 | 3/4 x 10' 28GA | 5 | 50 | $2.43 |
| 9094 | 3/4 x 10' 22GA | 5 | 50 | $4.25 |

## COPPER PLATED PLUMBER TAPE

Perforated Strap

| Item # | Dimension | Bag | Master | List Price |
|---|---|---|---|---|
| 9087 | 3/4 x 10' | 5 | 100 | $8.28 |

## ABS HANGER STRAP

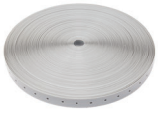

| Item # | Dimension | Bag | Master | List Price |
|---|---|---|---|---|
| 1953 | 3/4" x 100' | 1 | 35 | $23.70 |

## HALF CLAMP

(Pre-Loaded Nail)

| Item # | Nominal Size | Bag | Master | List Price |
|---|---|---|---|---|
| 1961 | 1/2" | 50 | 3000 | $0.50 |
| 1962 | 3/4" | 30 | 5000 | $0.55 |

## SAMMY SCREW WOOD

Fits 3/8" Threaded Rod

| Item # | Nominal Size | Bag | Master | List Price |
|---|---|---|---|---|
| 6H001 | 1/4" x 2" Bottom Load | 100 | 500 | $2.25 |
| 6H002 | 1/4" x 2" Side Load | 100 | 500 | $2.80 |

## LONG EARED RISER CLAMP

| Item # | Nominal Size | Master | List Price |
|---|---|---|---|
| 6H106 | 2" | 100 | $8.68 |
| 6H108 | 3" | 50 | $9.58 |
| 6H109 | 4" | 25 | $10.30 |
| 6H111 | 6" | 15 | $25.18 |

## SHORT EARED RISER CLAMP

| Item # | Nominal Size | Master | List Price |
|---|---|---|---|
| 6H123 | 1" | 100 | $5.34 |
| 6H124 | 1-1/4" | 50 | $5.64 |
| 6H125 | 1 1/2" | 50 | $5.80 |
| 6H126 | 2" | 25 | $5.65 |
| 6H128 | 3" | 20 | $7.70 |
| 6H129 | 4" | 20 | $10.30 |

## SIDE BEAM CLAMP CONNECTOR

Fits 3/8" Threaded Rod

| Item # | Nominal Size | Bag | Master | List Price |
|---|---|---|---|---|
| 6H003 | 2 nail holes | 10 | 200 | $2.80 |

## ALL PURPOSE DWV HANGER

Galvanized 18 Gauge Steel
Felt Lined with Locking screws

| Item # | Nominal Size | Master | List Price |
|---|---|---|---|
| 6H110 | 1/2" | 100 | $8.50 |
| 6H112 | 3/4" | 100 | $8.50 |
| 6H113 | 1" | 100 | $8.50 |
| 6H114 | 1-1/4" | 100 | $8.50 |
| 6H115 | 1-1/2" | 100 | $8.50 |
| 6H116 | 2" | 50 | $8.68 |
| 6H118 | 3" | 50 | $11.21 |
| 6H119 | 4" | 50 | $15.00 |

Plastic Coated

| Item # | Nominal Size | Master | List Price |
|---|---|---|---|
| 6H102 | 2" | 50 | $8.68 |
| 6H103 | 3" | 50 | $11.21 |
| 6H104 | 4" | 50 | $15.00 |

## FELTED ADJUSTABLE HANGER

UL, FM listed

| Item # | Nominal Size | Master | List Price |
|---|---|---|---|
| 6H161 | 1/2" | 100 | $2.58 |
| 6H162 | 3/4" | 100 | $2.76 |
| 6H163 | 1" | 100 | $2.76 |
| 6H164 | 1-1/4" | 100 | $2.76 |
| 6H165 | 1-1/2" | 100 | $2.95 |
| 6H166 | 2" | 50 | $3.13 |
| 6H168 | 3" | 50 | $6.45 |
| 6H169 | 4" | 25 | $9.58 |

## ADJUSTABLE RING HANGER

UL, FM listed

| Item # | Nominal Size | Master | List Price |
|---|---|---|---|
| 6H021 | 1/2" | 100 | $0.80 |
| 6H022 | 3/4" | 100 | $0.90 |
| 6H023 | 1" | 100 | $0.98 |
| 6H024 | 1-1/4" | 100 | $0.98 |
| 6H025 | 1-1/2" | 100 | $0.95 |
| 6H026 | 2" | 100 | $1.00 |
| 6H028 | 3" | 50 | $2.05 |
| 6H029 | 4" | 25 | $2.77 |
| 6H031 | 6" | 15 | $5.70 |

## CLEVIS HANGER

UL listed

| Item # | Nominal Size | Master | List Price |
|---|---|---|---|
| 6H146 | 2" | 50 | $3.05 |
| 6H148 | 3" | 25 | $6.05 |
| 6H149 | 4" | 25 | $8.00 |
| 6H151 | 6" | 10 | $17.37 |
| 6H152 | 8" | 10 | $26.15 |

## J-TYPE ADJ. PIPE HANGER

| Item # | Nominal Size | Master | List Price |
|---|---|---|---|
| 6H136 | 2" | 25 | 3.05 |
| 6H138 | 3" | 25 | 6.58 |
| 6H139 | 4" | 50 | 8.95 |

## COLD ROLLED STEEL REBAR

#3 Size 3/8"

| Item # | Nominal Size | Master | List Price |
|---|---|---|---|
| 6H318 | 3/8" x 18" Legnth | 50 | $1.88 |
| 6H324 | 3/8" x 24" Length | 50 | $2.47 |
| 6H330 | 3/8" x 30" Length | 50 | $3.51 |
| 6H336 | 3/8" x 36" Length | 50 | $3.85 |

## BLACK TIE WIRE

16 Gauge 3.5 lbs./roll

| Item # | Nominal Size | Master | List Price |
|---|---|---|---|
| 6H008 | 280ft. | 20 | $32.00 |

## HY-CO BAR GALVANIZED STEEL

with Holes

| Item # | Nominal Size | Master | List Price |
|---|---|---|---|
| 6H004 | 5/8" x 18" | 50 | $0.88 |
| 6H005 | 5/8" x 26" | 50 | $1.25 |

## CPVC REPLACEMENT COUPLING

| Item # | Nominal Size | Master | List Price |
|---|---|---|---|
| 2143 | 1" | 100 | $6.70 |
| 2144 | 1-1/4" | 250 | $11.00 |

## THREADED ROD

Zinc Plated / 10' Length

| Item # | Nominal Size | Master | List Price |
|---|---|---|---|
| 6H226 | 3/8" 16TPI | 25 | $10.90 |
| 6H227 | 1/2" 13TPI | 12 | $23.00 |

## SLIDING SUPPORT BRACKET (SLIDING HY-CO)

16 GA. Galvanized

| Item # | Nominal Size | Length | Master | List Price |
|---|---|---|---|---|
| 6H006 | 5/8" | 10" - 18" | 50 | $7.70 |
| 6H007 | 5/8" | 13" - 24" | 50 | $9.76 |

## PLATE STRAP (TIE PLATE)

12 GA. Galvanized

| Item # | Nominal Size | Master | List Price |
|---|---|---|---|
| 9081 | 1-1/2" x 9" | 25 | $1.42 |
| 9082 | 1-1/2" x 12" | 25 | $1.80 |
| 9083 | 1-1/2" x 18" | 25 | $2.45 |

## STRUT CHANNEL GALVANIZED

14 GA. with Slot in 10' Length

| Item # | Nominal Size | Master | List Price |
|---|---|---|---|
| 6H221 | 1-5/8" x 1-5/8" | 10 | $62.00 |
| 6H222 | 13/16" x 1-5/8" | 10 | $47.00 |